



HANA ACADEMY 2019 SUMMER CAMP PROGRAM



Philippines

WHY HANA ACADEMY?

FAMILY CAMP NEAR CLARK CITY IN THE PHILIPPINES !!!

You can study in this peaceful academy with your beloved children far away from your country.

HANA Academy has excellent native teachers. We do not select our teachers simply because they are native speakers, but because they have superb communication skills and several years of experience teaching foreign students.

The huge advantage of studying here at HANA, and the Philippines, is that students receive extensive one-on-one instruction from both native and Filipino teachers. This is a unique opportunity, which is not available even to students who study in the U.S., Canada, Australia, etc.

HANA is located in a convenient and safe area, surrounded by large supermarkets, malls, Korean restaurants, Japanese restaurants, fast-food outlets, cafes, and right beside a golf driving range. Avid golfers can even take advantage of a monthly discount at the driving range.

So, there is no need to travel far, in order to enjoy the city's amenities and socialize with foreign friends. There is also a nearby police station, so students can study without worrying about their safety.



Contents

Facility	-----3
Junior program & Levels	-----4
Sample schedule	-----5
Fees & Regulations	-----6
How to contact	-----7

HANA ACADEMY

HANA ACADEMY Facilities



Exterior



Dormitory Room

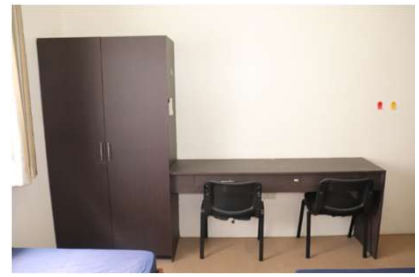

Classrooms



Cafeteria & Graduation room



Junior Program

Junior Level(1~8)

GROUP CLASS LEVEL & DESCRIPTION					
LEVEL	Beginner / Elementary (1 ~ 2)	Pre-Intermediate / Intermediate (3 ~ 4)	Upper Intermediate (5)	Pre-Advanced / Advanced (6 ~ 7)	Proficiency (8)
Description	For those with some difficulties reading or speaking	For those who can read and speak basic English with a lot of errors	For those who can speak with a few errors	For those who can speak English with only minor errors	For those who can speak English fluently and appropriately.

Group Class (3 Filipino + 1 Native)

* Group class topics are subject to change.

SUBJECT	DESCRIPTION	1 ~ 2	3 ~ 4	5	6 ~ 7	8
News Reading	Learn to talk, from the news. Read news at three levels. Understand the story and learn how to talk about what you think and how you feel about the story. The stories give you a lot of information about the world, and help you think in English.					
Grammar	Grammar Face to Face. Learn grammar structures and practice with your classmates. Learn grammar not just for itself, but to speak. It will help you speak fluent and correct English.					
Read & Speak	Read different stories and discuss them. Listen and read stories, and learn how to make "wh" questions about them. Gain new vocabulary, and learn to make different sentences with the newly-learned words.					
Story Telling	Into the World. Learn about different cultures and world history. Summarize the story, and tell it in your own way.					
Vocabulary	Vocabulary Talk. Learn how words are recognized and used in different situations, to be able to speak English more properly and precisely.					
Music English	Thank you for the music. Learn different cultures, expressions and vocabulary – through music and song.					
Musical English	Learn to act in English. Learn how to express yourself, and practice different vocabulary and structures.					
Movie English	Watch good movies full of expressions. Learn new vocabulary and expressions from movies, and practice sentence structure while discussing the movie.	All levels				
Board Game/ Activity	Let's get out of the box. Learn English by learning to interact with other people. You also learn to speak English by playing different games, and doing some indoor activities.	All levels				
Art&Craft (GuessWhat)	Use clues to find the meaning. Learn to make simple sentences to describe different things in the world. Discover new words and meanings, by doing art work.	All levels				

1 : 1 Class (3 Filipino + 1 Native)

SUBJECT	BOOK
Intensive Speaking	<Explore Our World> by National Geographic
Grammar & Speaking	<Grammar Space> by NE
Reading & Speaking	<Wonder Skills Reading> by McGraw Hill Education
Let's catch up/ Let's jump higher	Various books you can choose from vocabulary books to conversation books

Sample Daily Schedule

Mon ~ Fri				Sat	Sun
	Time	Junior	Parents		
0	07:30~08:30	Wake up & Breakfast	Wake up & Breakfast	Only Brunch is provided on Saturdays (10:00~12:00) Activity (with additional charges) 1. Anvaya cove resort 2. Aqua planet water park 3. Horse back riding + Nayong Filipino 4. Puning Hot Spring	Only Brunch and Dinner are provided on Sundays Brunch (10:00~12:00) Dinner (17:00~18:00)
1	08:30 ~09:15	1:1 Listening	1:1 class or Group class or Break time or Golf lesson or Massage		
2	09:20~10:05	1:1 Reading			
3	10:10~10:55	1:1 writing			
4	11:00 ~11:45	Native Group			
5	11:50~12:35	Break time			
	12:35~ 13:25	Lunch			
6	13:25 ~ 14:10	Break time	1:1 class or Group class or Break time or Golf lesson or Massage		
7	14:15~ 15:00	Filipino Group			
8	15:05~ 15:50	Native 1:1			
9	15:55~ 16:40	Filipino Group			
10	16:45~17:30	Filipino Group	Golf (with additional charge)		
	17:30~18:10	Dinner			
11	18:10~19:00	Swimming lesson (with additional charge)	Free Time		Free time

This schedule is subject to change

Weekend Activity



Anvaya cove



Aqua Planet



El kabayo



Nayong Filipino



Puning Hot Spring



Ocean Adventure

HANA Family Tuition+Dormitory

Duration	Fees			Inclusive of	Exclusive of
		Juniors	Parents		
	Registration	\$100	\$100	Classes + Room + Meals	* Plane ticket
4 weeks	2 beds	\$1,730	\$1,300		* Local payment
	3 beds	\$1,630	\$1,200		* Activity fees
6 weeks	2 beds	\$2,500	\$1,900		* Terminal fee
	3 beds	\$2,350	\$1,700		
<p>* Local payment SSP (Special Study Permit) - 6,500 peso Utility fee (Water, Public electricity, Cleaning, Laundry) - 4,500 peso/family of 2, 5,500 peso/family of 3 Deposit - 4,000 peso/family Books - 250peso~550pseo per book Pick up fee - Clark airport 1,000peso/family, Manila airport 4,500peso//family</p>					
Passports		Expiry date must be more than 6 month from the date of entry to the Philippines			
Airplane ticket		It must be round trip ticket			
Picture		2 x 2			
Resident registration					
Dollar		You can exchange dollars for pesos on the 1 st day			
ATM card					
Credit card					
Insurance					

Regulations

1. They payment must be made 4 weeks before the summer camp starts.
2. It is not allowed to give or sell your classes to others during your stay at HANA
3. If the reason for the refund request is because of a student's serious health problem, or death of a family member, there will be a 50% refund, regardless of the time of first notice. (The student must present documentary proof)
4. If the reason for the refund request is because of a student's minor health problems such as common cold, diarrhea, skin allergy and homesickness, there will be no refund
5. Class suspension caused by natural disasters (e.g. typhoon, earthquakes) will not be refundable
6. Any valuables or money that is not in the safety deposit of the school, and lost, will not the responsibility of the school.
7. Any loss, damage, accidents or incidents that resulted from violating the rules and regulations, or outside the school campus, will not be the school's responsibility.



HANA ACADEMY 2019 SUMMER CAMP

Address	Lot 3-2a Cutcut. Friendship Highway Angeles City. Philippines 2009			
Contact	NUMBER	+63 956 722 4354	LINE	CLARKHANA
	KAKAOTALK	CLARKHANA	ZALO	CLARKHANA
	WECHAT	CLARKHANA	FACEBOOK	CLARKHANAESL
	E MAIL	clarkhanaesl@gmail.com		
homepage	Clarkhana.com			
Permits	NTR No. 201803540013 (TESDA), AAFS N O. JHM-18-TVET-319 (IMMIGRATION)		Capacity	100



Philippines